

Forge Wood - East Sussex

[Edit this wood](#)**FORESTS.CO.UK**
Woodland and forestry agents

Forge Wood is a gently sloping site in a well-wooded area of low hills set in the High Weald AONB.

Sitka spruce was planted in about 1960 and Forge Wood is now considered to be a plantation on ancient woodland (PAWS). The woodland has recently had a full survey and also has a management plan and felling licence in place, all available on request. The plan aims to return the woodland to a full ancient woodland site.

Within the wood, aside from the Sitka spruce, which mainly lies on the eastern side, oak, ash, cherry, chestnut and birch can also be found throughout. Woodland flowers are also present in season, including wide areas of bluebells, wood sorrel and wood anemone. Various wide tracks lead you in and around the woodland making it very easy to navigate and manage the wood. The current owner has an agreement in place with a neighbouring land owner to allow shared use of a Kawasaki Mule 4x4, in return for occasional access to the wood.

Numerous clearings and also a campfire in the central area of the woodland making it ideal for camping and woodland activities. The woodland is set in a very private location with open meadows to the south allowing lots of light into the wood. Excellent drainage has also been installed at various point throughout to ensure access all year round.

For anyone interested in the sporting aspects, the wood is cleared by Sussex Police for calibres up to .357 magnum to be used from the floor, and for .308 from high seats.

The small village of Staplecross, with shops and a good pub is just a five minute walk away. Further afield, Bodiam and Bodiam castle lie a short drive to the north. To the south, Battle and Hastings are also within easy reach.

Ward is Northern Rother and the County Council is East Sussex.

Details for this wood

Guide price: £250,000 - Freehold

Size: About 15 acres

Location: Staplecross, East Sussex

OS Landranger: No 199

Grid ref: TQ 77813 22559

Nearest post code: TN32 5QE

Contact: Ben Williamson

Phone: 07958 213 914

Email: ben@forests.co.uk

Boundaries: The southern border is fenced and follows the neighbouring meadow. The eastern boundary is partly fenced and follows the public footpath to the northern point. To the north and west, the boundaries are open and follow an internal woodland track.

Access: There is excellent vehicle access all year round with a parking area inside the woodland, marked 'A' on the map. There are two private gated entrances to the woodland itself, access to these is via two shared locked gates.

[Click HERE](#) to see free OS maps and scroll out for a wider view.

Viewing: You are welcome to visit this wood by yourself but please inform us of your plans, the current owner is also happy to meet and show you around if available. Please [Click here](#) to download the details showing the location of the woodland and ensure that you have a copy of these sales details with you. Many of our woodlands do not have mobile phone reception or internet access so we recommend either printing the details or downloading them to your phone or tablet. Please take care when viewing as the great outdoors can contain unexpected hazards and woodlands are no exception.

Maps: OS OpenData © Crown copyright and database rights 2023 & [OpenStreetMap](#)

Our Maps



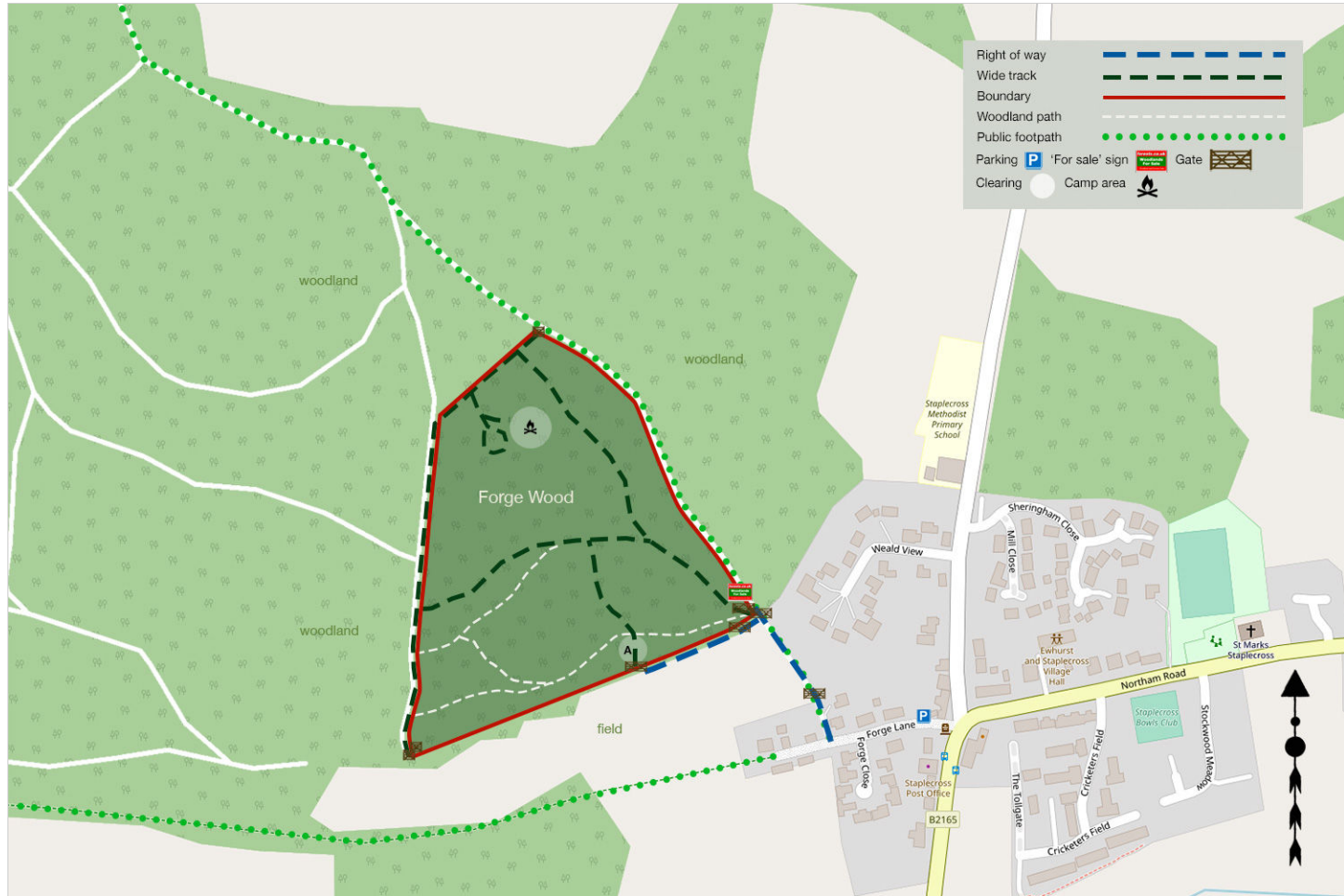

Directions

Forge Wood, Forge Lane, Staplecross, Robertsbridge

1. [Click here for Bing Maps Directions](#) enter your own postcode, and click on the "Directions" box.

- For viewing purposes, park on Forge Lane, continue on foot and take your first right.
- Follow the residential lane bearing right. Pass to the side of the metal gate and follow the track down to the next set of gates.
- Pass to the right of the gate, Forge Wood will be on your left. To access the woodland carry on along the footpath and pass through the boundary on your left after approx 20m.

2. **For Satnav:** the nearest postcode is **TN32 5QE** as shown by the marker on the maps. The main coordinates for access are: **50.973760, 0.534408. W3W: ///curable.weary.horns**

Please note: the particulars with plans, maps, descriptions and measurements are for reference only and although carefully checked we cannot guarantee their accuracy and do not form part of any contract. Any intending purchasers must satisfy themselves by inspection or otherwise as to the correctness of these particulars.