



Artemis Wood is a magical and varied woodland, featuring a rich mix of conifer and native broadleaf species, set on the outskirts of the popular town of Bruton.

A picturesque stream runs from west to east through the centre of the wood, dividing the site into two distinct areas. From the northern entrance, mature spruce and conifers dominate the landscape, providing shelter and light throughout the year. A network of rides and open, well-drained areas makes exploration easy and offers ideal locations for establishing a camp base for woodland activities.

Moving south, oak and beech are more common, hazel, ash, birch and chestnut are also present. While the stream gully is steep in places, there are numerous points where it can be crossed with ease. The southern boundary adjoins open fields, allowing sunlight to flood into this part of the woodland.

The stream supports a wide range of wildlife, including voles, hare's, roe and muntjac deer, along with other woodland mammals, making the site particularly appealing to nature enthusiasts.

Set well away from busy roads and with no public access, Artemis Wood offers privacy and seclusion, making it an excellent opportunity for those interested in woodland management within a peaceful and private setting.

District Council is South Somerset and the County Council Somerset.

Boundaries: The boundary is open N, E and W and borders neighbouring woodland. S is fenced and borders open fields. The boundary is clearly marked with red paint on trees and posts.

Access: There is excellent vehicle access all year round via a hard track and shared locked gate. Parking is possible next to the entrance of the wood.

Covenant: There is a covenant on the wood designed to ensure the quiet and peaceful enjoyment of this and adjoining woodlands, click [HERE](#) to read and download.

Details for this wood

Guide price: £165,000 - Freehold

Size: About 8 acres

Location: Bruton, Somerset

OS Landranger: No.183

Grid ref: ST 70646 36974

Nearest post code: BA10 0QN

Contact: Ben Williamson

Phone: 07958 213 914

Email: ben@forests.co.uk

[Click HERE](#) to see free OS maps.

Viewing: You are welcome to visit this wood by yourself, but please [Click here](#) to download the details showing the location of the woodland and ensure that you have a copy of these sales details with you. Many of our woodlands do not have mobile phone reception or internet access so we recommend either printing the details or downloading them to your phone or tablet. Please take care when viewing as the great outdoors can contain unexpected hazards and woodlands are no exception.

Maps: OS OpenData © Crown copyright and database rights 2026 & [OpenStreetMap](#)

Our Maps

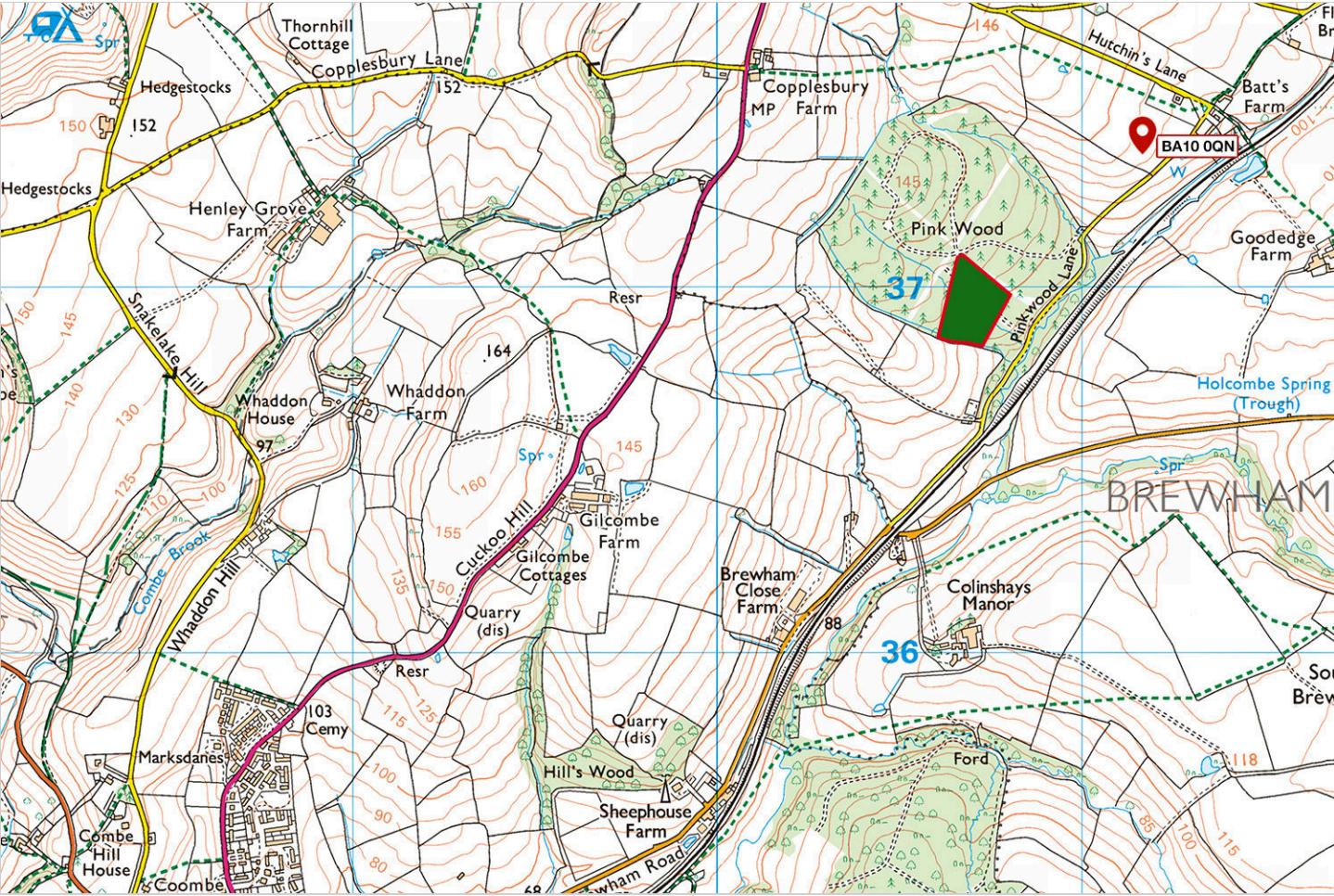

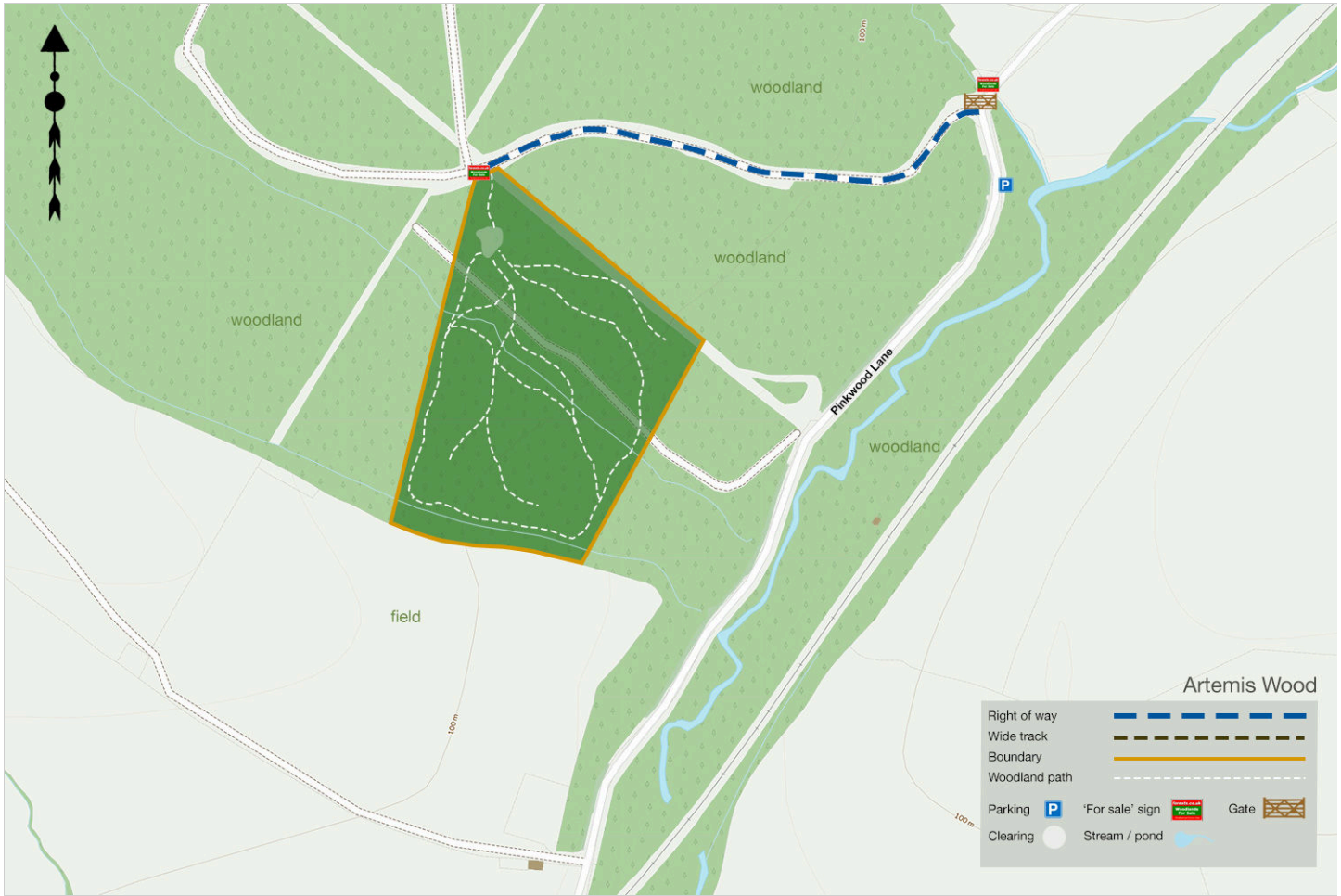

Directions

Artemis Wood, Pinkwood Lane, North Brewham, Bruton.

1. [Click here for Bing Maps Directions](#) click on the "Directions" box and enter your own postcode.
 - For viewing purposes, park near the main entrance on Pinkwood Lane, as marked on the map.
 - Climb over the gate or pass through the boundary to access the site and follow the track marked blue on the map.
2. **For Satnav:** the nearest postcode is **BA10 0QN** as shown by the marker on the maps. The main coordinates for access are: **51.132730, -2.415829. W3W: [///breathy.hillside.formation](#)**
3. We recommend downloading [OS maps](#) to your phone. It's very useful for giving you an idea of where you are on the ground when viewing woodland.

Please note: the particulars with plans, maps, descriptions and measurements are for reference only and although carefully checked we cannot guarantee their accuracy and do not form part of any contract. Any intending purchasers must satisfy themselves by inspection or otherwise as to the correctness of these particulars.